

KING DESIGN INDUSTRIAL CO., LTD.

5F, NO. 3, Lane 270, Pei Shen Road Sec. 3,

Shen Keng Dist., New Taipei City, 222, Taiwan, R.O.C

TEL: 886-2-2662-5100 FAX: 886-2-2662-3094

RELIABILITY TEST LABORATORY<http://www.kdi.tw><http://www.vibration.com.tw>E-mail: service@kdi.tw**TESTING / INSPECTION REPORT**

REPORT NO : VT-130415-4

COMPANY : EverFocus Electronics Corp.

ADDRESS : 12F, No.79, Sec. 1, Shin-Tai Wu Rd., Hsi-Chih
Taipei, Taiwan

TEL : 886-2-2698-2334

FAX : 886-2-2698-2380

SPECIMEN : Mobile Mini Dome Network Camera

DATE OF RECEIVED : 2012/11/08

DATE OF TESTED : 2012/11/09

TEST / INSPECTION ITEMS : Vibration & Shock Test

REMARKS :

- The laboratory is accredited by ISO/IEC 17025 General Requirements for the Competence of Calibration and Testing Laboratory.
- The results only apply to the device under test.
- This report is 22 pages, and no part of it may be abstracted or reproduced.

Test Engineer :

Approval Signatory :



Laboratory Head :



KING DESIGN INDUSTRIAL CO., LTD.

5F,NO. 3, Lane 270, Pei Shen Road Sec. 3,
Shen Keng Dist., New Taipei City, 222, Taiwan, R.O.C
TEL: 886-2-2662-5100 FAX: 886-2-2662-3094

RELIABILITY TEST LABORATORY

<http://www.kdi.tw>
<http://www.vibration.com.tw>
E-mail:service@kdi.tw

TESTING / INSPECTION REPORT

TESTING EQUIPMENT :

- 1.Vibration Tester : KING DESIGN KD-9363EM-1000F2K-50N120,
S/N : GUG02102091
2.Controller : DACTRON LASER USB, S/N:12448370
3.Control Accelerometer : Wilcoxon Research WR-777, S/N:4207

TEST ENVIRONMENT :

- Temperature : 23.2°C (25±10°C)
Relative Humidity : 57% RH (50±25% RH)

SPECIMEN :

- Model : EMN2320
Quantity : 2 pieces

TESTING / INSPECTION REPORT

TEST SPECIFICATION(1) :**Reference to EN50155/(EN)IEC 61373 , Category 1 , Class B****Random vibration test (Non-Operating)**

Frequency	: 5 Hz to 150 Hz
Acceleration	: 7.9 m/s ² rms (for Vertical) : 3.5 m/s ² rms (for Transverse) : 5.5 m/s ² rms (for Longitudinal)
P.S.D	: 1.857 (m/s ²) ² / Hz (5 Hz to 20Hz for Vertical) : 0.366 (m/s ²) ² / Hz (5 Hz to 20Hz for Transverse) : 0.901 (m/s ²) ² / Hz (5 Hz to 20Hz for Longitudinal) -6dB/oct (20 Hz to 150 Hz)
Test Axis	: Vertical, Transverse, Longitudinal
Test Time	: 5 hrs (Each Axis)
Total Test Time	: 15 hrs

TEST SPECIFICATION(2) :**Reference to EN50155/(EN)IEC 61373 , Category 1 , Class B****Shock test (Operating)**

Wave Form	: Half sine wave
Acceleration	: 30 m/s ² (for Vertical and Transverse) : 50 m/s ² (for Longitudinal)
Duration Time	: 30 mS
No. of Shock	: 3 times (Each Axis)
Shock Direction	: ±Vertical, ±Transverse, ±Longitudinal

TESTING / INSPECTION REPORT

TEST SPECIFICATION(3) :

Reference to EN50155/(EN)IEC 61373 , Category 1 , Class B

Random vibration test (Operating)

- Frequency : 5 Hz to 150 Hz
- Acceleration : 1.00 m/s² rms (for Vertical)
- : 0.45 m/s² rms (for Transverse)
- : 0.70 m/s² rms (for Longitudinal)
- P.S.D : 0.0298 (m/s²)²/ Hz (5 Hz to 20Hz for Vertical)
- : 0.0060 (m/s²)²/ Hz (5 Hz to 20Hz for Transverse)
- : 0.0144 (m/s²)²/ Hz (5 Hz to 20Hz for Longitudinal)
- 6dB/oct (20 Hz to 150 Hz)
- Test Axis : Vertical, Transverse, Longitudinal
- Test Time : 10 mins (Each Axis)
- Total Test Time : 30 mins

TEST RESULT :

Describe	PASS	FAIL	Non-Judgment
Function judgment	√	— —	— —
Network Webpage Video	√	— —	— —
Appearance check	√	— —	— —

TESTING / INSPECTION REPORT

Random vibration test photos (Non-Operating)



Vertical

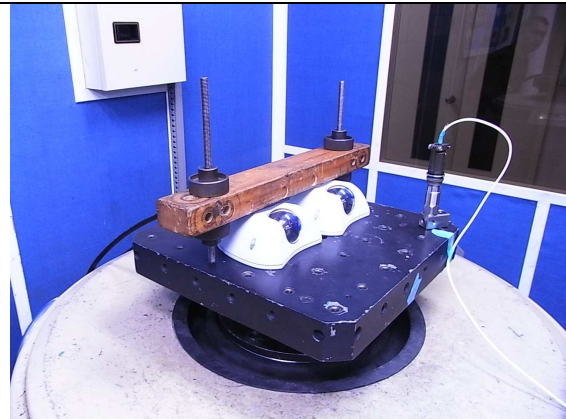

Transverse

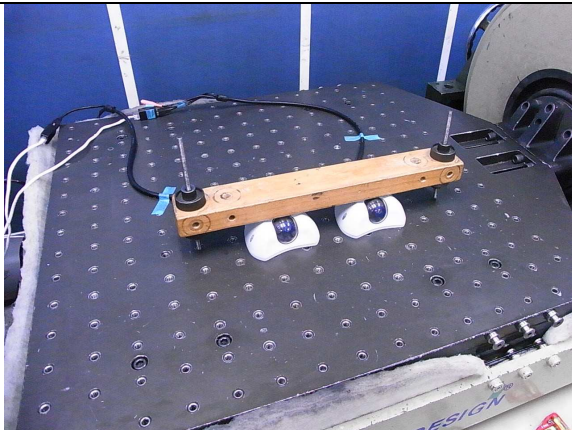

Longitudinal

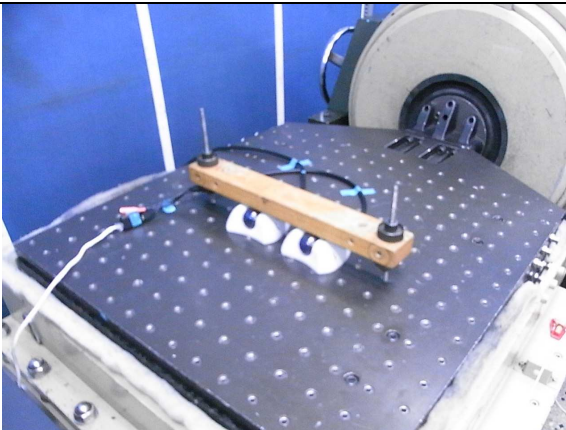

TESTING / INSPECTION REPORT

Testing photos

After test

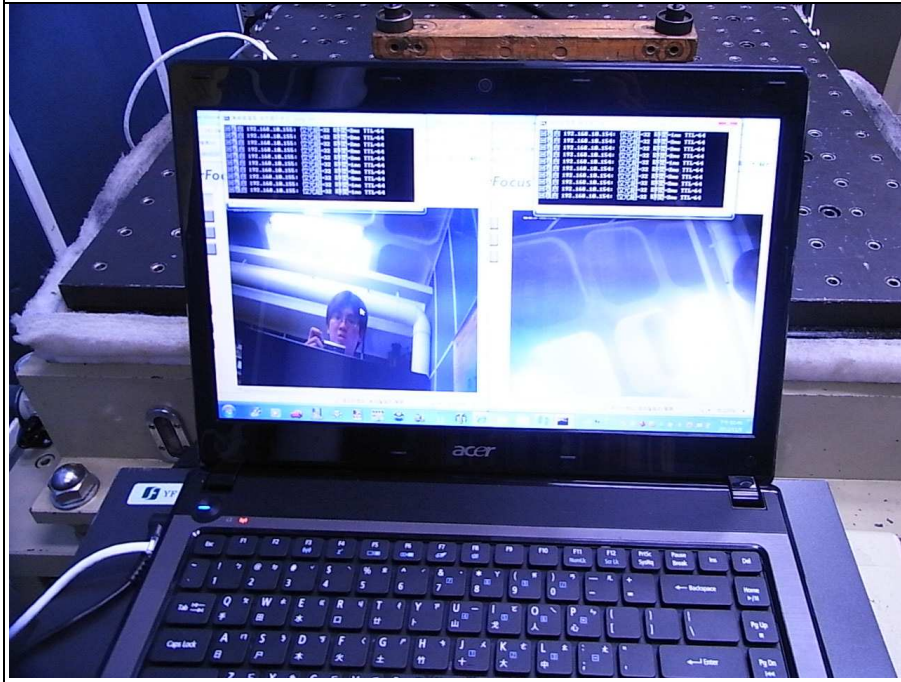

TESTING / INSPECTION REPORT

Shock testing photos (Operating)

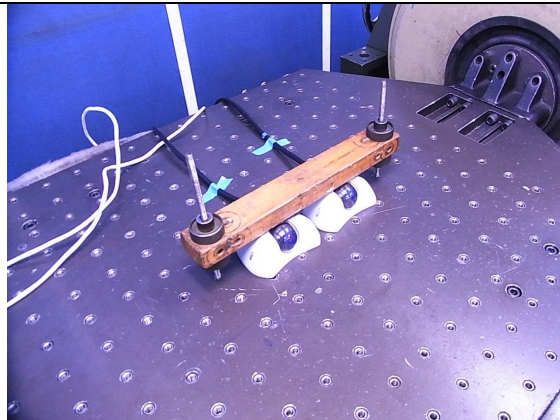
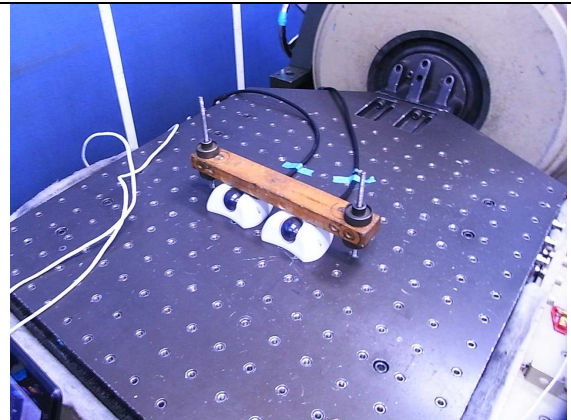

±Vertical

±Transverse

±Longitudinal

TESTING / INSPECTION REPORT

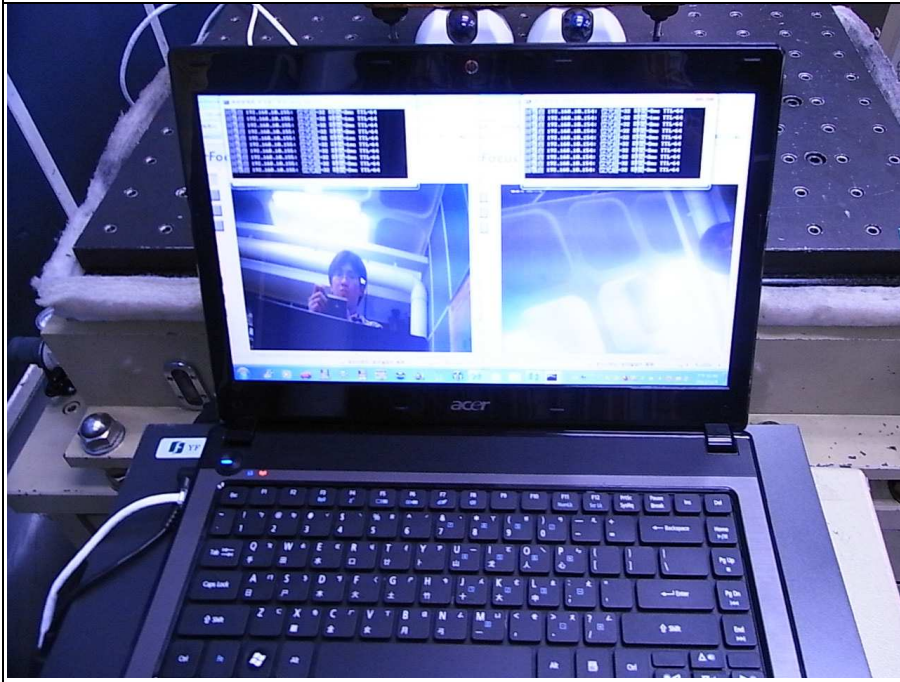
Testing photos

After test



TESTING / INSPECTION REPORT

Shock testing photos (Operating)



Vertical



Transverse

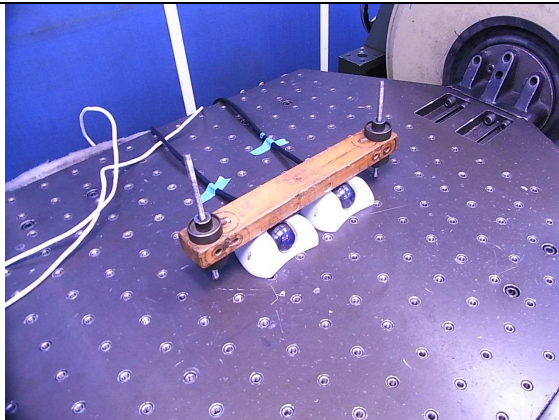

Longitudinal

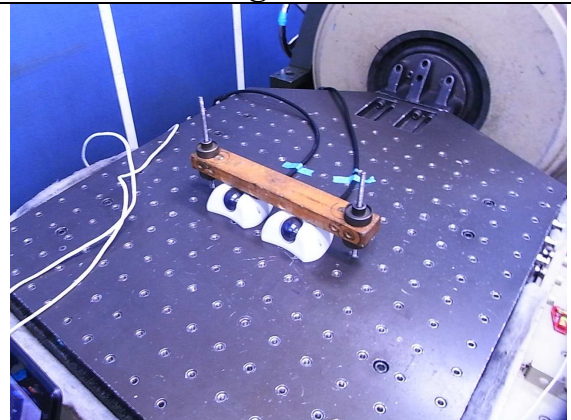

KING DESIGN INDUSTRIAL CO., LTD.
5F,NO. 3, Lane 270, Pei Shen Road Sec. 3,
Shen Keng Dist., New Taipei City, 222, Taiwan, R.O.C
TEL: 886-2-2662-5100 FAX: 886-2-2662-3094

RELIABILITY TEST LABORATORY
<http://www.kdi.tw>
<http://www.vibration.com.tw>
E-mail:service@kdi.tw

TESTING / INSPECTION REPORT

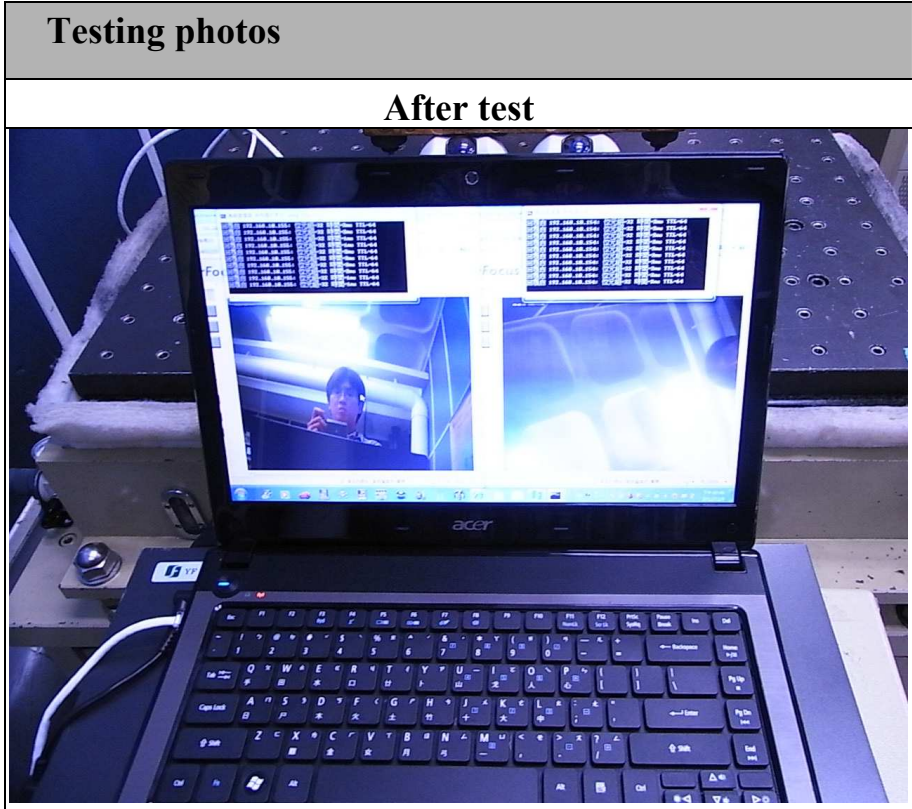

Longitudinal

Project File Name: IEC 61373 Non-Operating Longitudinal.prj

Profile Name: Test Type: Random Run Folder: .

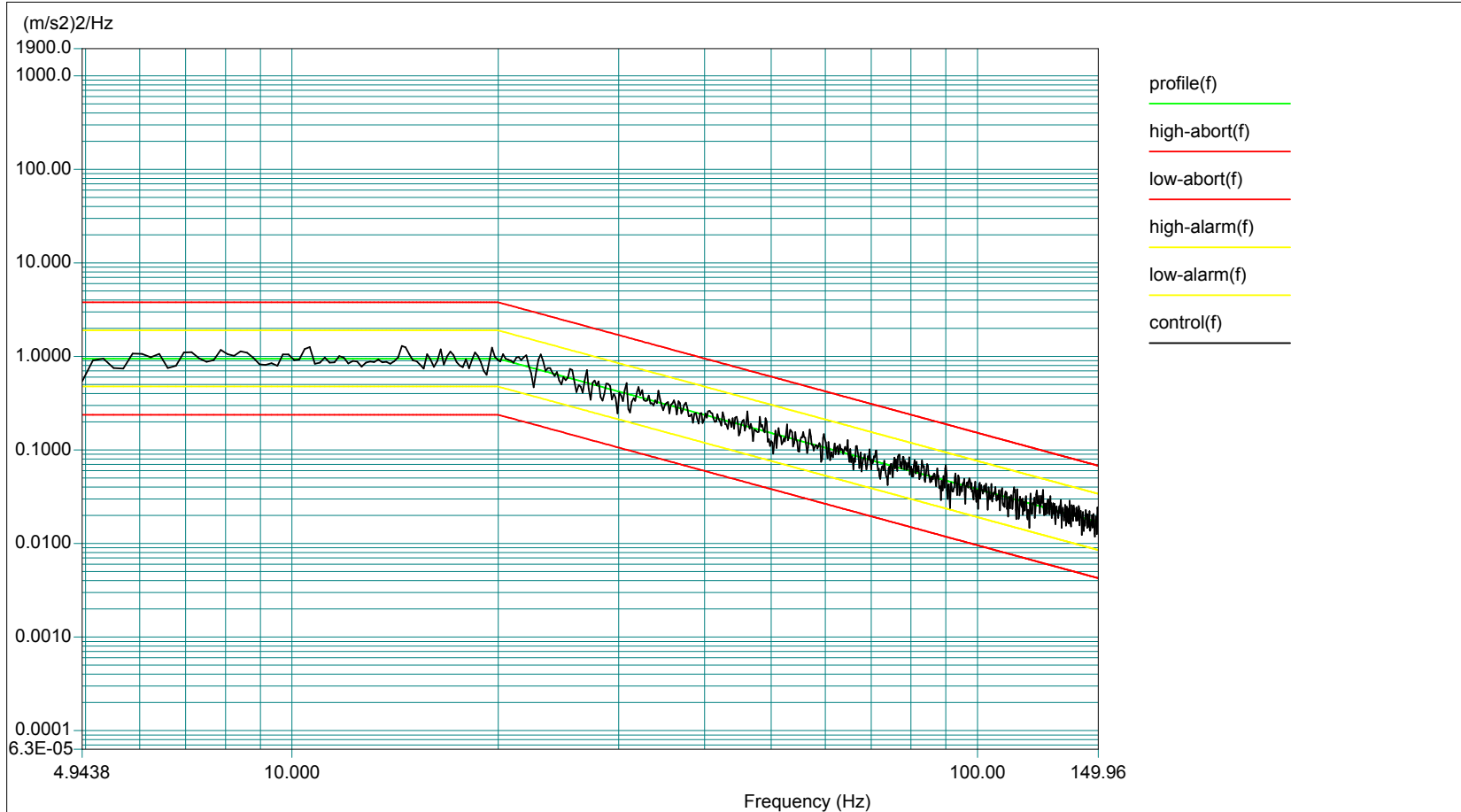

Level: 100 %

Control RMS: 5.506574 m/s² Full Level Elapsed Time: 05:00:00

Lines: 900 Frame Time: 5.461333 Seconds

Demand RMS: 5.510543 m/s² Remaining Time: 00:00:00

DOF: 154 dF: 0.183105 Hz

Transverse

Project File Name: IEC 61373 Non-Operating Transverse.prj

Profile Name: Test Type: Random Run Folder:

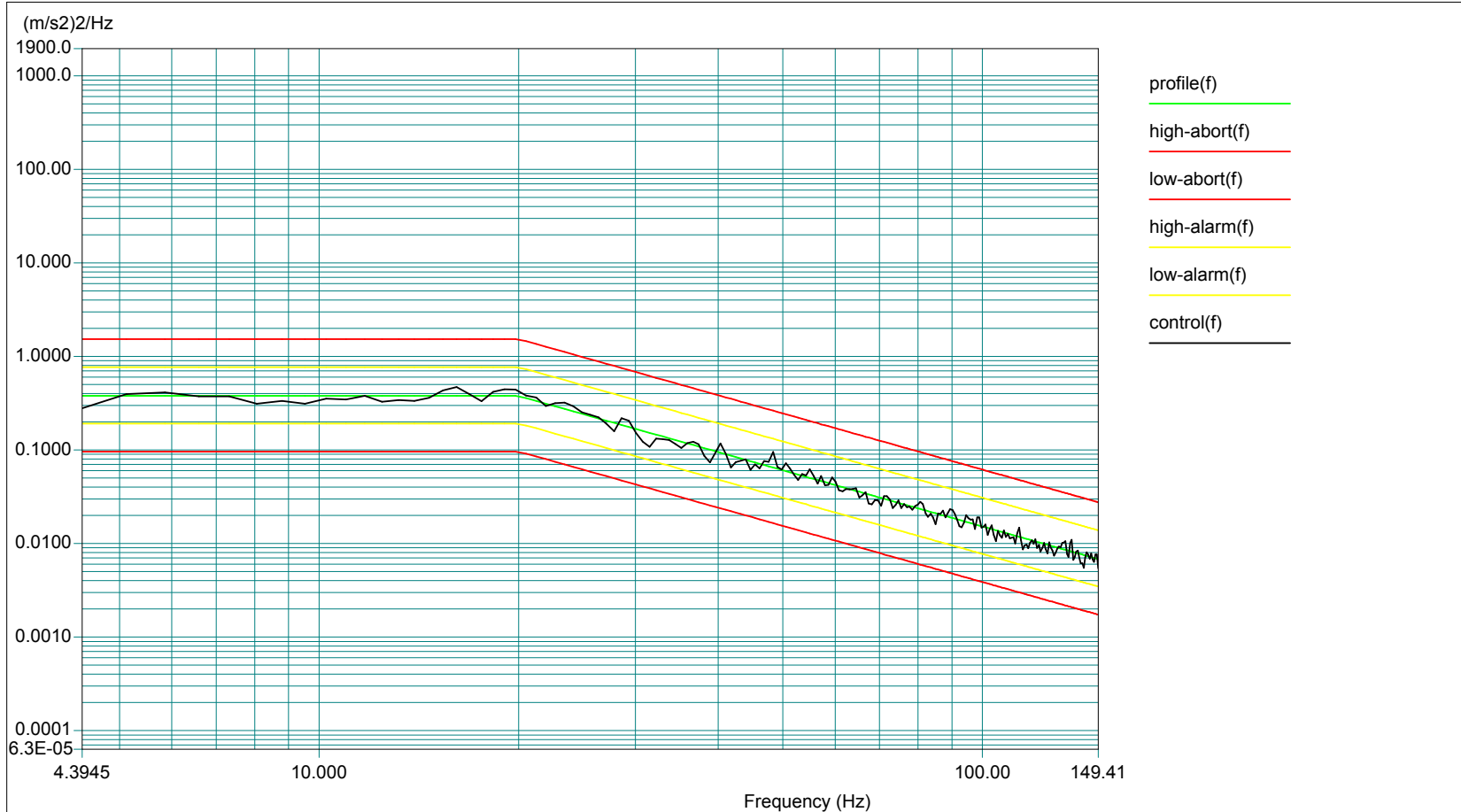

Level: 100 %

Control RMS: 3.520767 m/s² Full Level Elapsed Time: 05:00:00

Lines: 225 Frame Time: 1.365333 Seconds

Demand RMS: 3.528521 m/s² Remaining Time: 00:00:00

DOF: 154 dF: 0.732422 Hz

Vertical

Project File Name: IEC 61373 Class B Non-Operating Vertical.prj

Profile Name: Test Type: Random Run Folder:

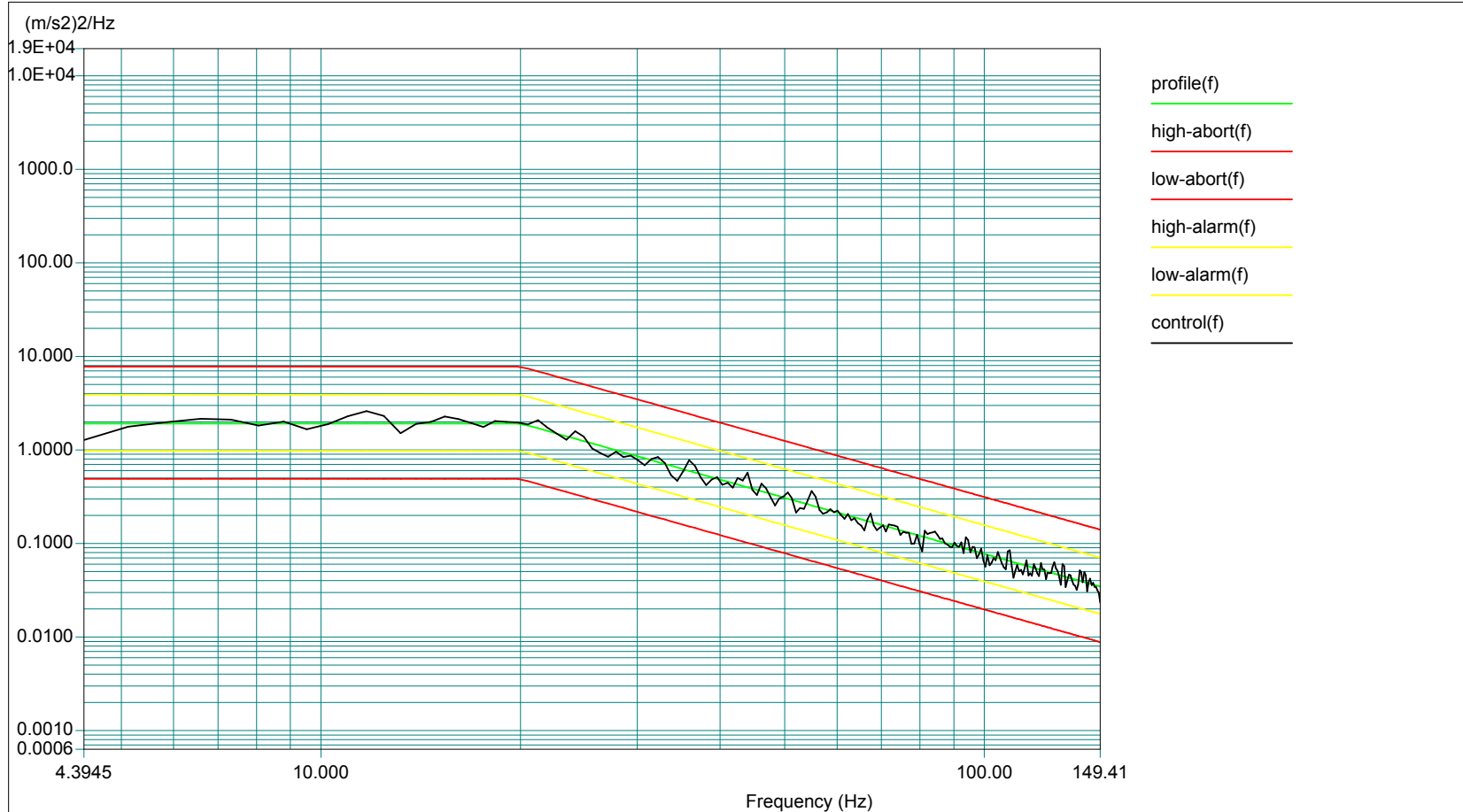

Level: 100 %

Control RMS: 8.026987 m/s² Full Level Elapsed Time: 05:00:00

Lines: 225 Frame Time: 1.365333 Seconds

Demand RMS: 7.964375 m/s² Remaining Time: 00:00:00

DOF: 154 dF: 0.732422 Hz

+Vertical

Project File Name:

Profile Name: Test Type: Classical Shock Run Folder:

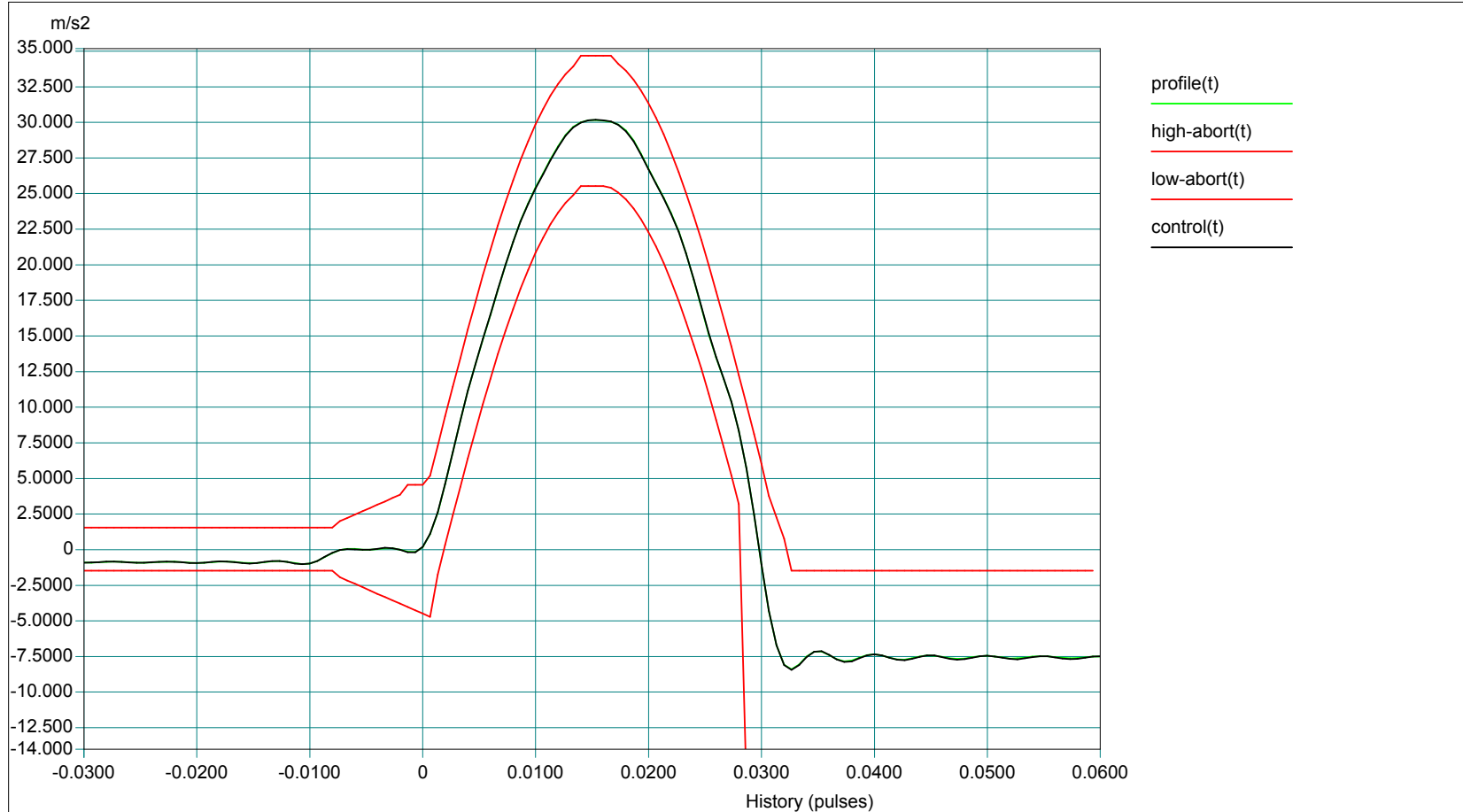

Level: 100 % Block Size: 2048 Elapsed Pulses: 14
 Frame Time: 1.365333 Seconds Control Peak: 30.014397 m/s² Control RMS: 3.737317 m/s² Full Level Elapsed Pulses: 3
 dT: 0.000667 Seconds Demand Peak: 30.000000 m/s² Demand RMS: 3.734729 m/s² Remaining Pulses: 8
 Pulse Type: Half Sine Amplitude: 30.000000 m/s² Pulse Width: 30.000001 ms

-Vertical

Project File Name:

Profile Name: Test Type: Classical Shock Run Folder:

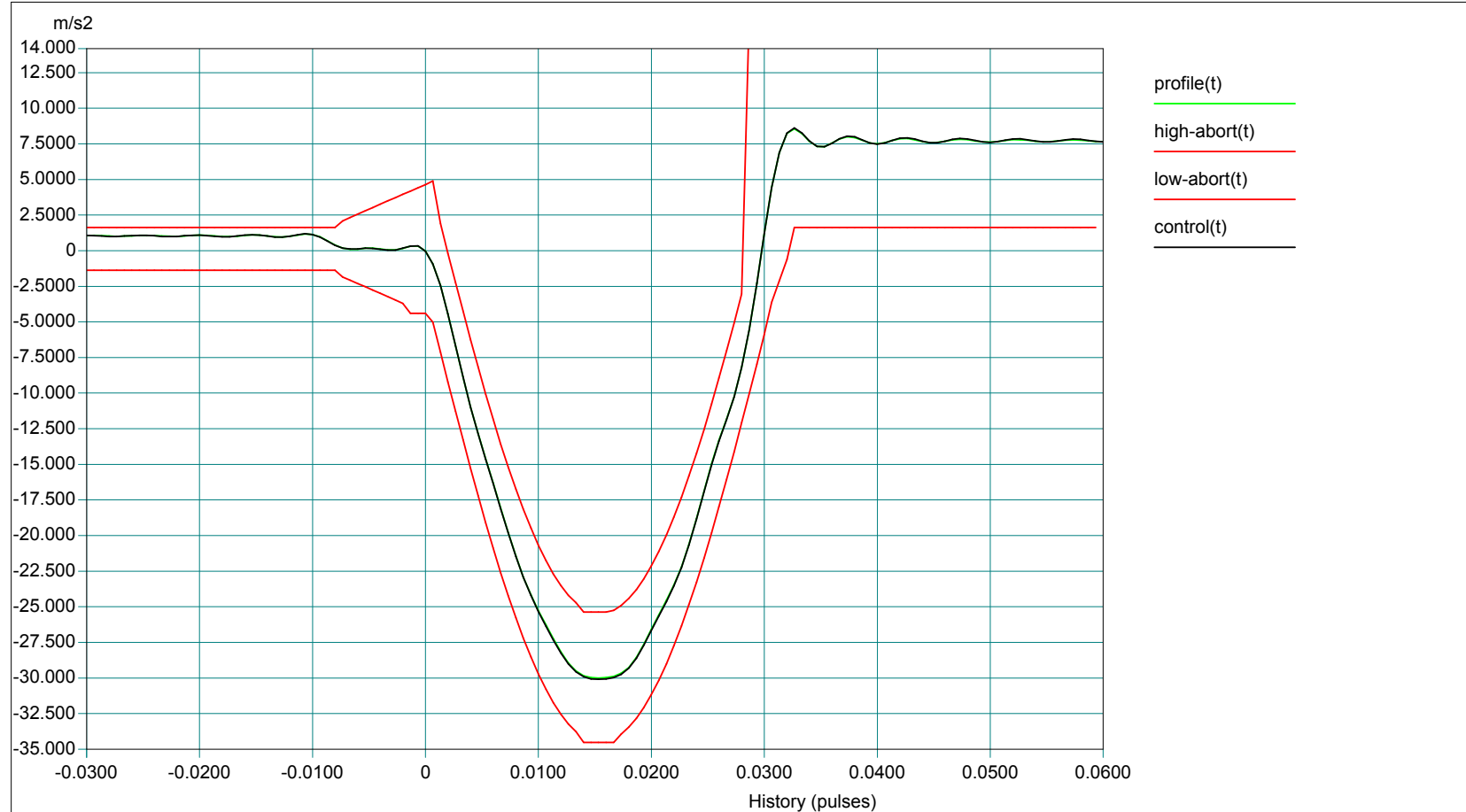

Level: 100 % Block Size: 2048 Elapsed Pulses: 22
 Frame Time: 1.365333 Seconds Control Peak: 30.097160 m/s² Control RMS: 3.745393 m/s² Full Level Elapsed Pulses: 6
 dT: 0.000667 Seconds Demand Peak: 30.000000 m/s² Demand RMS: 3.734729 m/s² Remaining Pulses: 0
 Pulse Type: Half Sine Amplitude: 30.000000 m/s² Pulse Width: 30.000001 ms

+Transverse

Project File Name:

Profile Name: Test Type: Classical Shock Run Folder:

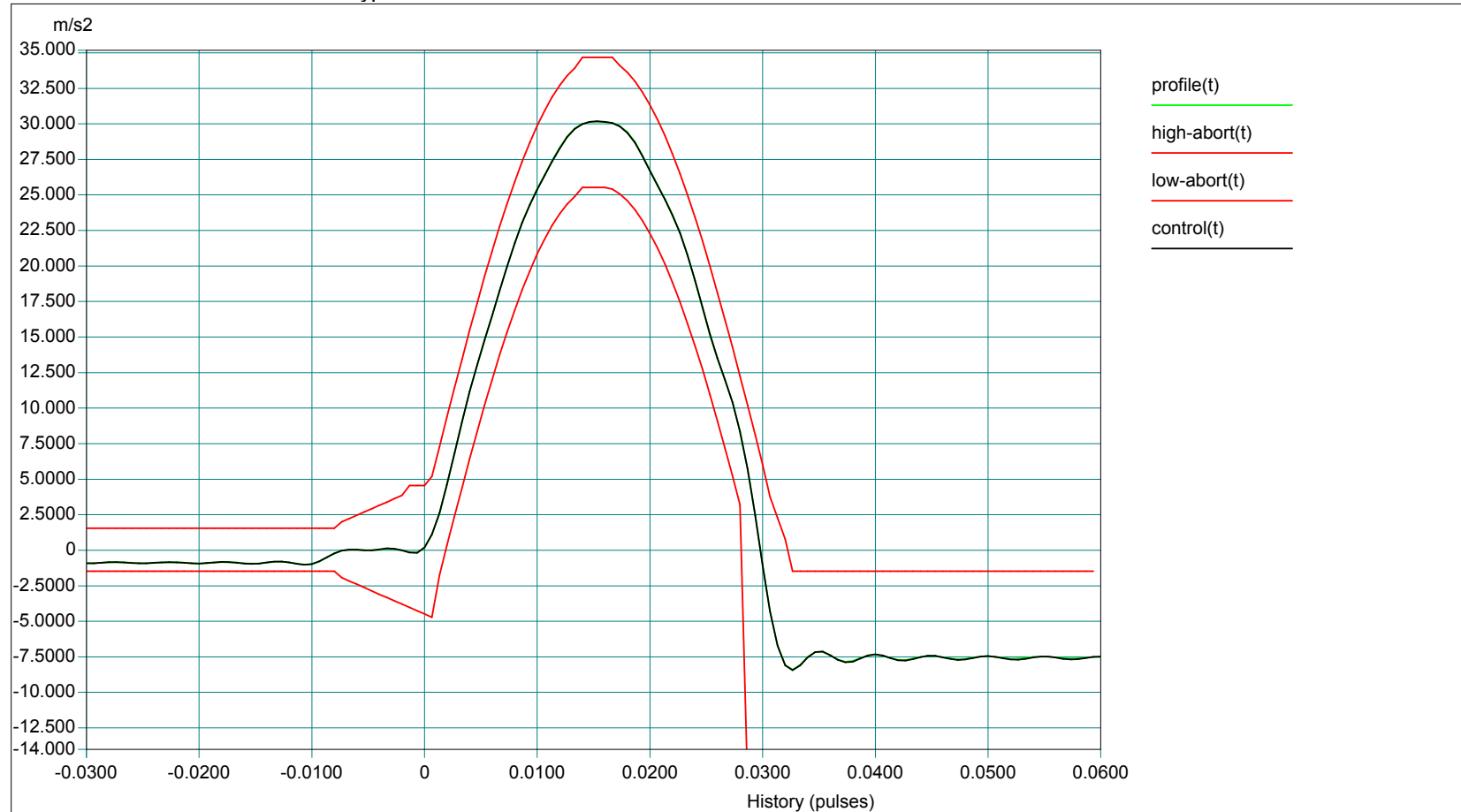

Level: 100 % Block Size: 2048 Elapsed Pulses: 14
 Frame Time: 1.365333 Seconds Control Peak: 30.017878 m/s² Control RMS: 3.737237 m/s² Full Level Elapsed Pulses: 3
 dT: 0.000667 Seconds Demand Peak: 30.000000 m/s² Demand RMS: 3.734729 m/s² Remaining Pulses: 8
 Pulse Type: Half Sine Amplitude: 30.000000 m/s² Pulse Width: 30.000001 ms

-Transverse

Project File Name:

Profile Name: Test Type: Classical Shock Run Folder:

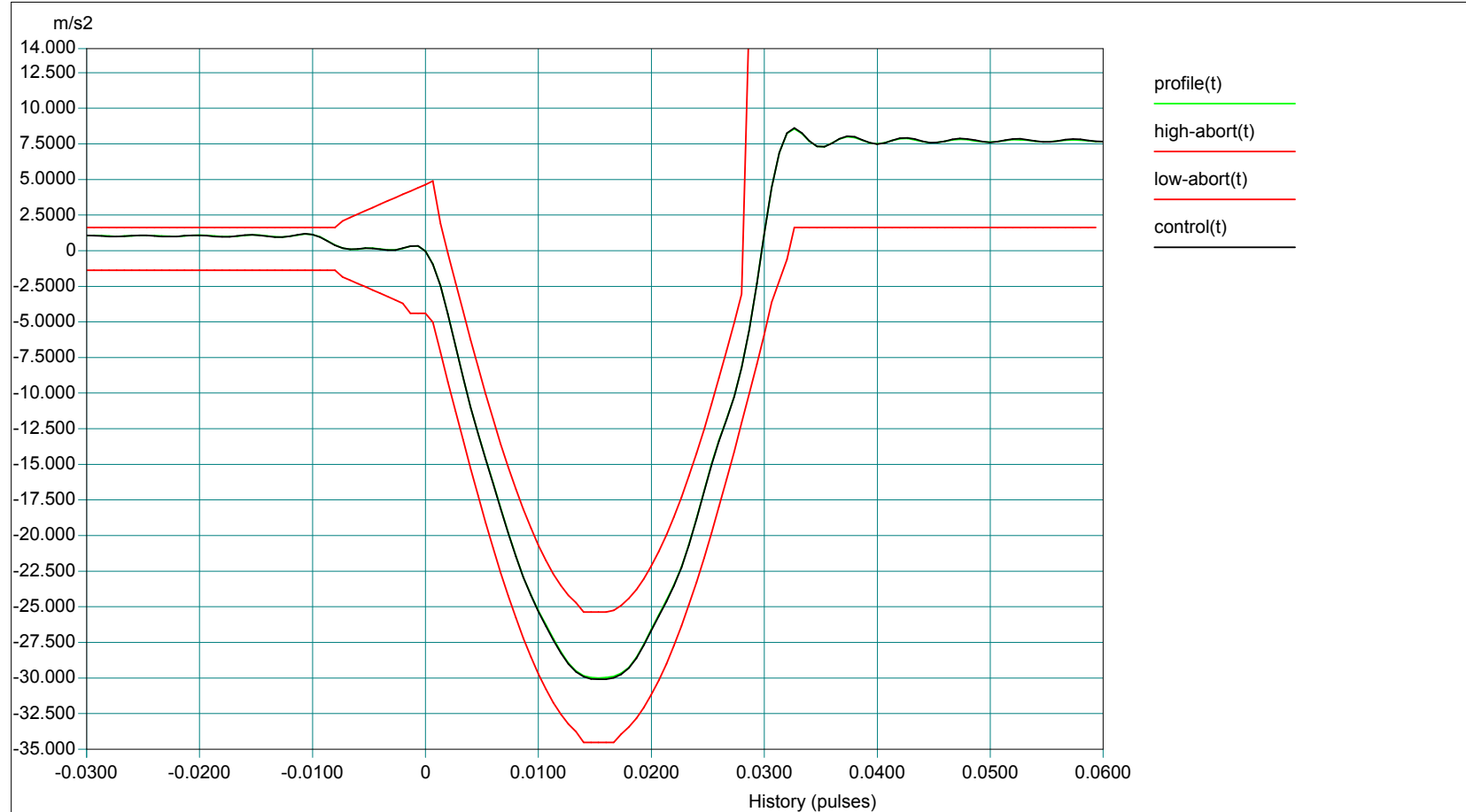

Level: 100 % Block Size: 2048 Elapsed Pulses: 22
 Frame Time: 1.365333 Seconds Control Peak: 30.100548 m/s² Control RMS: 3.745729 m/s² Full Level Elapsed Pulses: 6
 dT: 0.000667 Seconds Demand Peak: 30.000000 m/s² Demand RMS: 3.734729 m/s² Remaining Pulses: 0
 Pulse Type: Half Sine Amplitude: 30.000000 m/s² Pulse Width: 30.000001 ms

+Longitudinal

Project File Name:

Profile Name: Test Type: Classical Shock Run Folder:

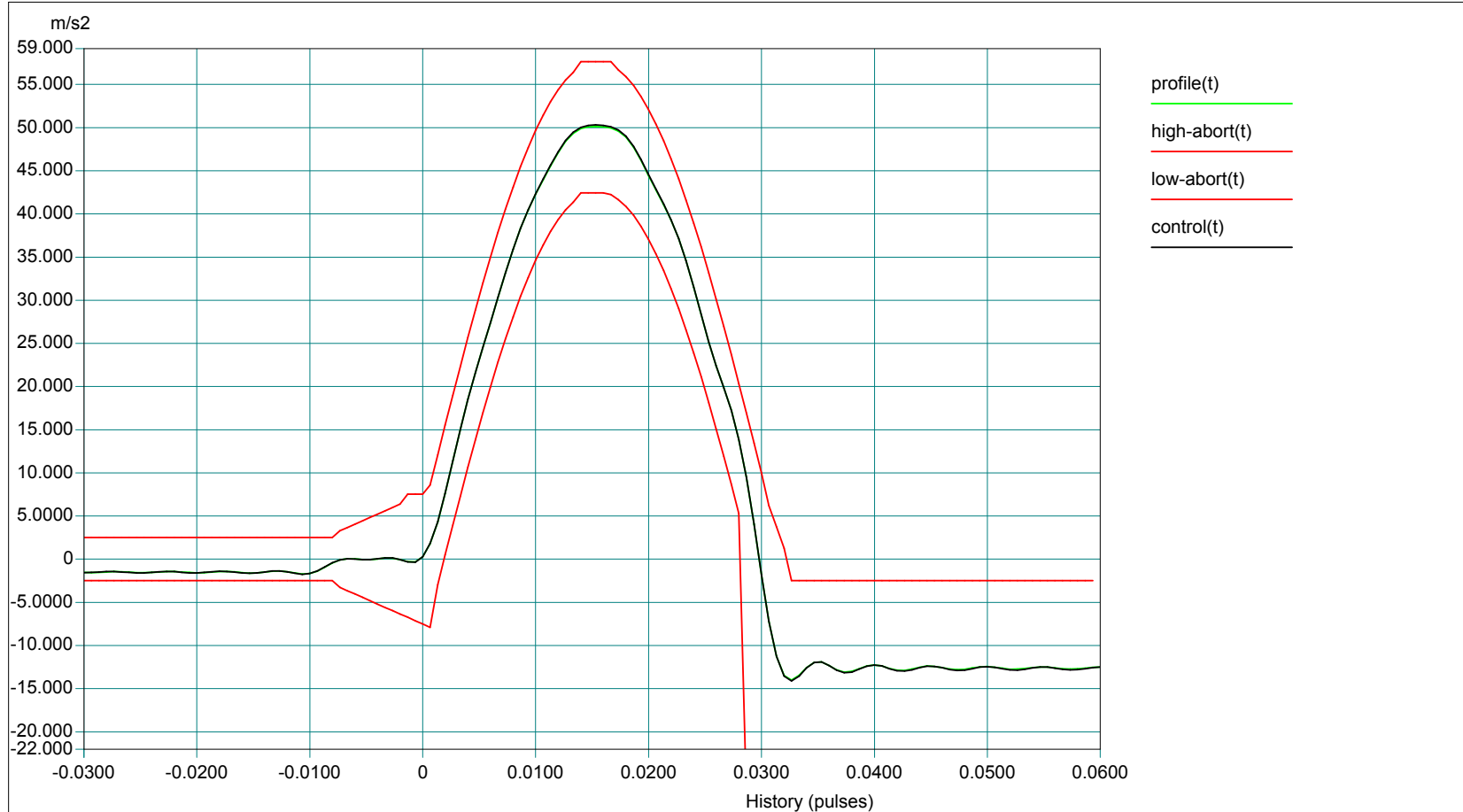

Level: 100 % Block Size: 2048 Elapsed Pulses: 11
 Frame Time: 1.365333 Seconds Control Peak: 50.168896 m/s² Control RMS: 6.241415 m/s² Full Level Elapsed Pulses: 3
 dT: 0.000667 Seconds Demand Peak: 50.000000 m/s² Demand RMS: 6.224548 m/s² Remaining Pulses: 5
 Pulse Type: Half Sine Amplitude: 50.000000 m/s² Pulse Width: 30.000001 ms

-Longitudinal

Project File Name:

Profile Name: Test Type: Classical Shock Run Folder:

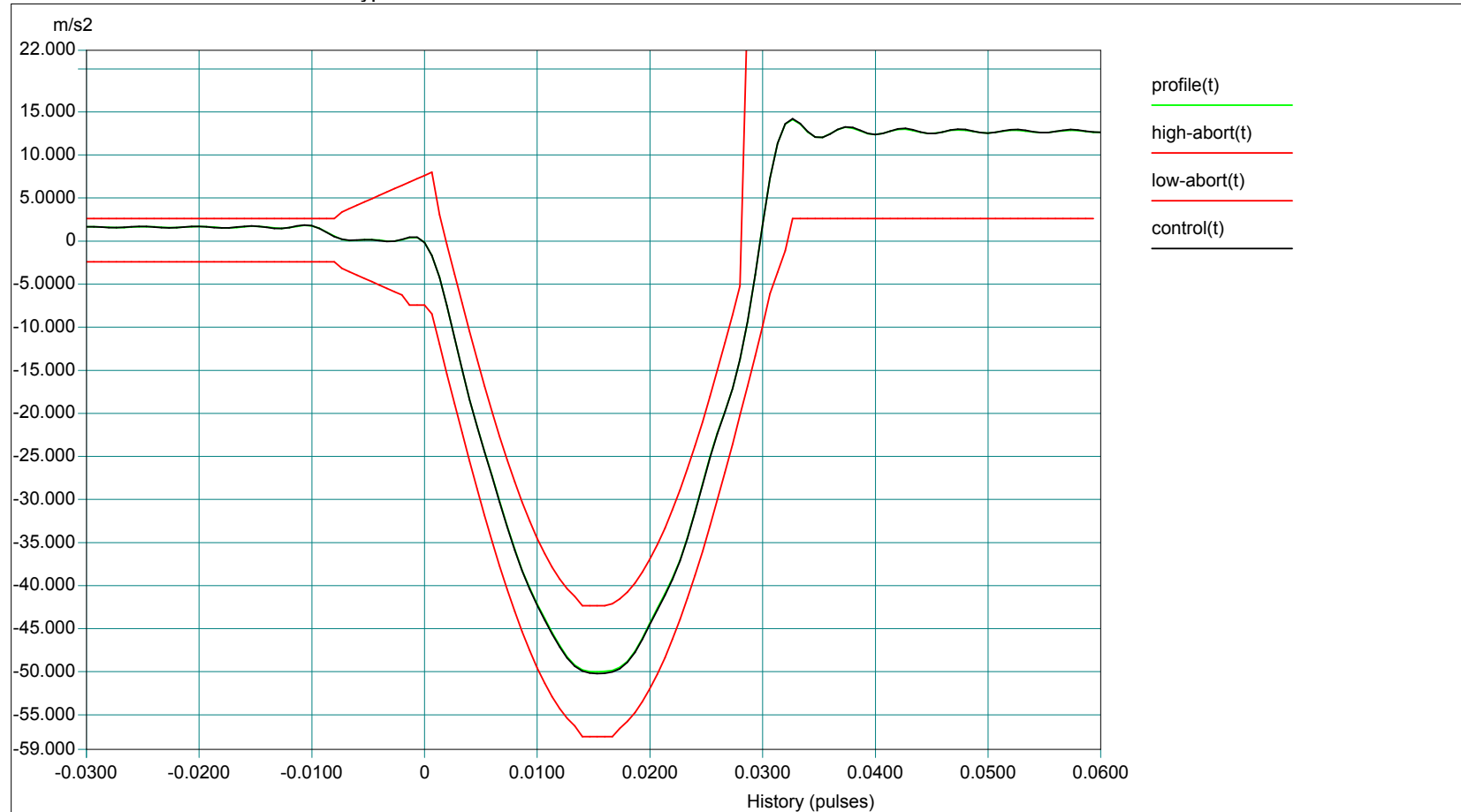

Level: 100 % Block Size: 2048 Elapsed Pulses: 16
 Frame Time: 1.365333 Seconds Control Peak: 50.189121 m/s² Control RMS: 6.246597 m/s² Full Level Elapsed Pulses: 6
 dT: 0.000667 Seconds Demand Peak: 50.000000 m/s² Demand RMS: 6.224548 m/s² Remaining Pulses: 0
 Pulse Type: Half Sine Amplitude: 50.000000 m/s² Pulse Width: 30.000001 ms

Longitudinal

Project File Name: IEC 61373 OP Longitudinal.prj

Profile Name: Test Type: Random Run Folder:

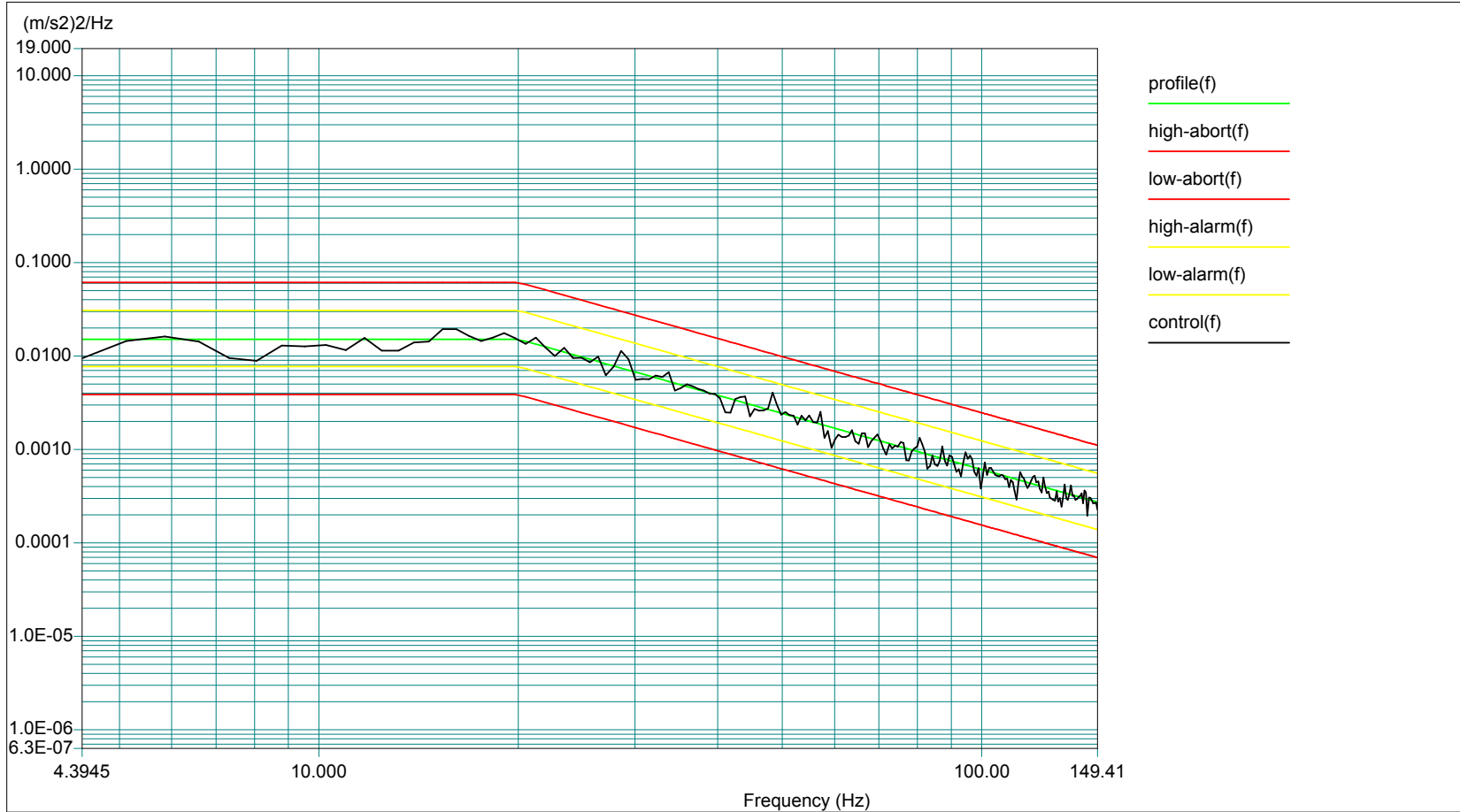

Level: 100 %

Control RMS: 0.693865 m/s² Full Level Elapsed Time: 00:10:00

Lines: 225 Frame Time: 1.365333 Seconds

Demand RMS: 0.705704 m/s² Remaining Time: 00:00:00

DOF: 154 dF: 0.732422 Hz

Transverse

Project File Name: IEC 61373 OP Transverse.prj

Profile Name: Test Type: Random Run Folder:

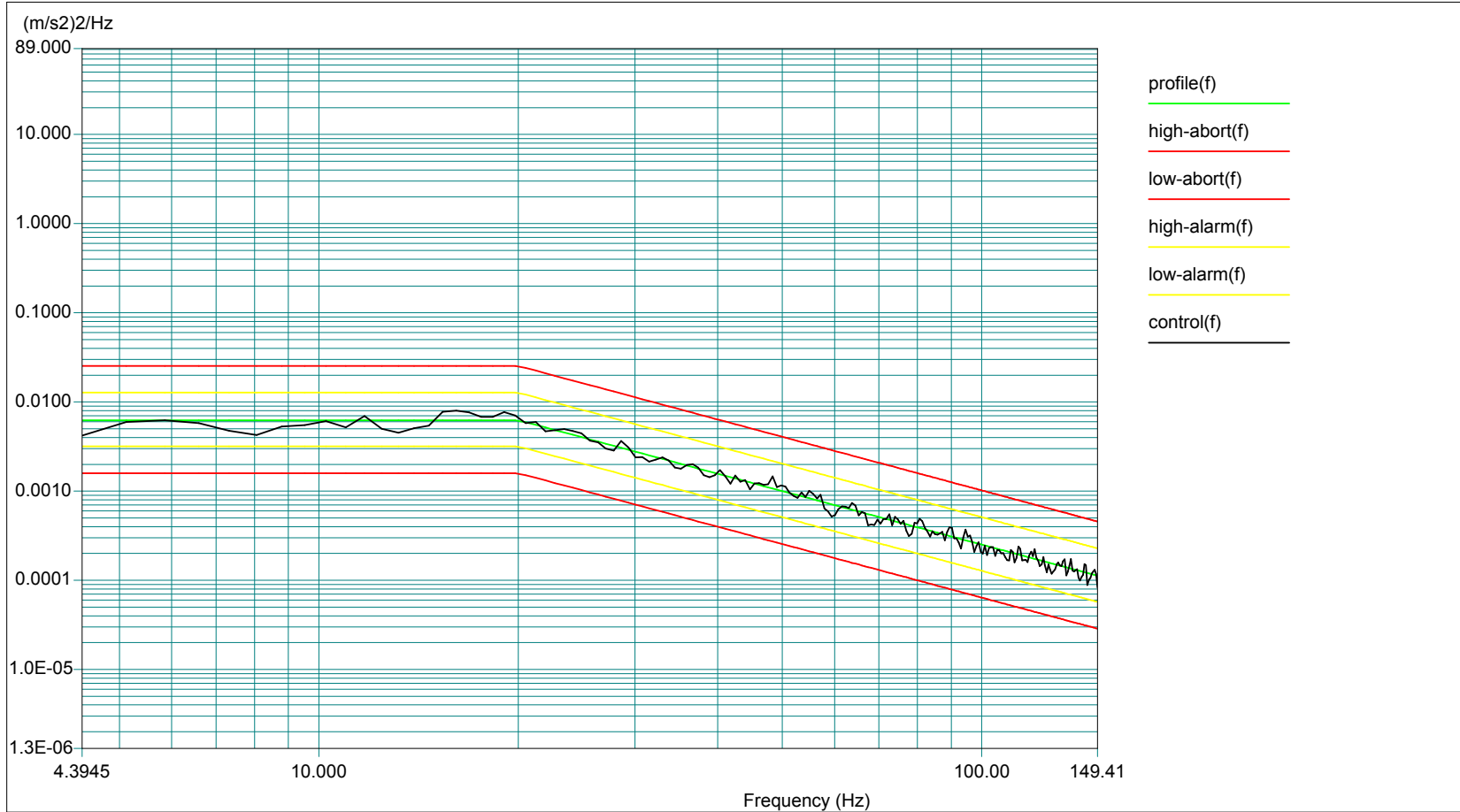

Level: 100 %

Control RMS: 0.449379 m/s² Full Level Elapsed Time: 00:10:00 Lines: 225 Frame Time: 1.365333 Seconds

Demand RMS: 0.453667 m/s² Remaining Time: 00:10:00 DOF: 154 dF: 0.732422 Hz

Vertical

Project File Name: IEC 61373 OP Vertical.prj

Profile Name: Test Type: Random Run Folder

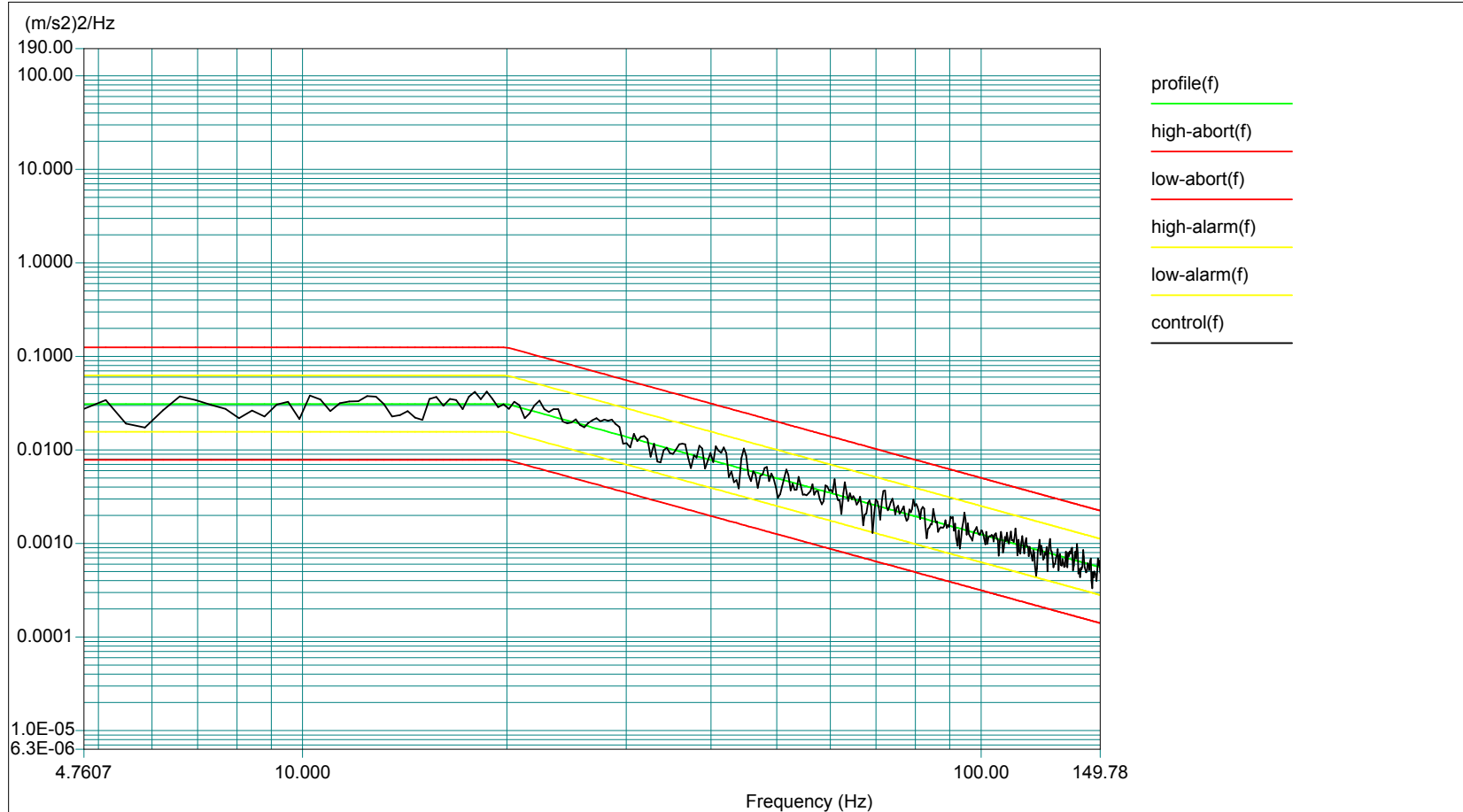

Level: 100 %

Control RMS: 1.009689 m/s² Full Level Elapsed Time: 00:10:00

Lines: 450 Frame Time: 2.730667 Seconds

Demand RMS: 1.004006 m/s² Remaining Time: 00:00:00

DOF: 154 dF: 0.366211 Hz

-END-